

TREES & SHRUBS

Trees and shrubs are the foundation of a landscape. How big do you want them to be? An 80-foot oak tree does not belong under a power line nor is a 15-foot burford holly the appropriate plant for under a low window.

Mexican Buckeye	Abelia
Carolina Buckthorn	American Beautyberry
Desert Willow	Apache Plume
Eastern Red Cedar	Agarita
Elm (Cedar, Lacebark)	Cherry Laurel
Eve's Necklace	Coral Berry
Golden Leadtree	Crepe Myrtle
Mexican Plum	Dwarf Wax Myrtle
Oak (Bur, Chinquapin, Lacey, Forsythia	
Live, Shumard)	Holly (Burford, Dwarf Burford,
Holly (Possumhaw, Yaupon)	Dwarf Yaupon, Foster, Nelly R)
Redbud	Hypericum
Roughleaf Dogwood	Leatherleaf Mahonia
Shantung Maple	Oakleaf Hydrangea
Texas Ash	Roses (Earthkind)
Texas Kidneywood	Sumac (Aromatic, Flame Leaf)
Vitex	Texas Sage
Wax Myrtle	Yucca (Red, Soft Leaf)

PERENNIALS & GROUNDCOVERS

Perennials - there are so many! They can provide color, nectar for hummingbirds and butterflies, food for songbirds, fragrance, beautiful foliage...

Artemesia	Iris
Asclepias	Lamb's Ear
Asian Jasmine	Lantana
Buddleia	Lenten Rose
Calylophus	Liriope
Cast Iron Plant	Lythrum
Catmint	Lobelia Cardinalis
Columbine (Red, Texas Gold)	Mexican Mint Marigold
Coneflower	Mexican Oregano
Coreopsis	Mondo Grass
Crossvine	Oxalis
Datura	Oxeye Daisy
Daylily	Passionflower Vine
Eupatorium	Pavonia
Fall Aster	Penstemon
Ferns (Autumn, Holly, Wood)	Phlox paniculata
Flame Acanthus	Rain Lily
Four Nerve Daisy	Rosemary
Frog Fruit	Rudbeckia
Gaura	Ruellia
Gaillardia	Salvias...
Garden Sage	Cedar
Gayfeather	Farinacea
Germander	Greggii
Hardy Plumbago	Guaranitica
Hardy Hibiscus	Leucantha
Heuchera	Lyre-leaf
Horseherb	Scabiosa

Sedum	Verbena
Skullcap	Veronica Sunny Border Blue
Society Garlic	Winecup
Sweet Autumn Clematis	Wood Violets
Thyme	Yarrow
Turk's Cap	Zexmenia

ORNAMENTAL GRASSES

Ornamental Grasses are so easy to grow, provide structure in the garden, look beautiful as they wave in the breeze and provide food to birds in winter.

Bluestem	Silver, Zebra)
Blue Grama	Mexican Feather Grass
'Blonde Ambition'	Muhly (Bamboo, Gulf,
Carex (Berkeley, Texensis)	Lindheimer)
Inland Sea Oats	Pennisetum (Black,Hameln)
Miscanthus (Dwarf, Morning	Sideoats Grama
Light, Variegated Japanese	Weeping Love Grass

WATERWISE SHADE

Bed Size 10' x 5'

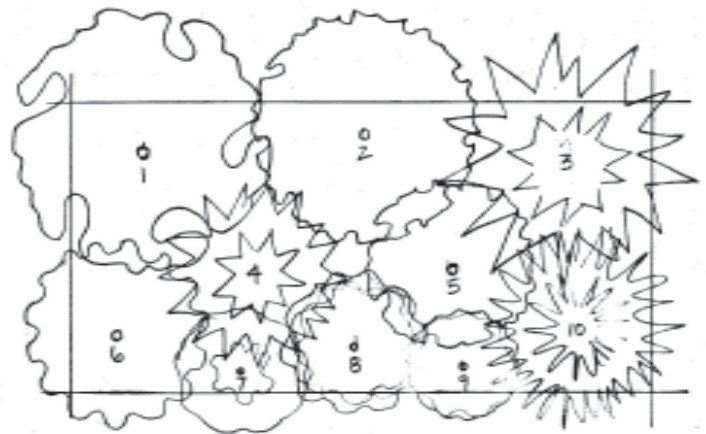

PLANTS

- | | |
|-------------------------|------------------------|
| 1. Leather Leaf Mahonia | 6. Hinkley's Columbine |
| 2. American Beautyberry | 7. Oxalis |
| 3. Salvia Guarantica | 8. Wood Violets |
| 4. Wavy Cloak Fern | 9. Heuchera |
| 5. Lenten Rose | 10. Berkeley Sedge |

MATERIALS

- 1 Medium Bag Redenta's Bed Prep
- 9 Bags Compost
- 7 Bags Shredded Hardwood Mulch
- 1 Small Bag Earthworm Castings
- 1 qt Bottle Liquid Seaweed

WATERWISE SUN

Bed Size 10' x 5'

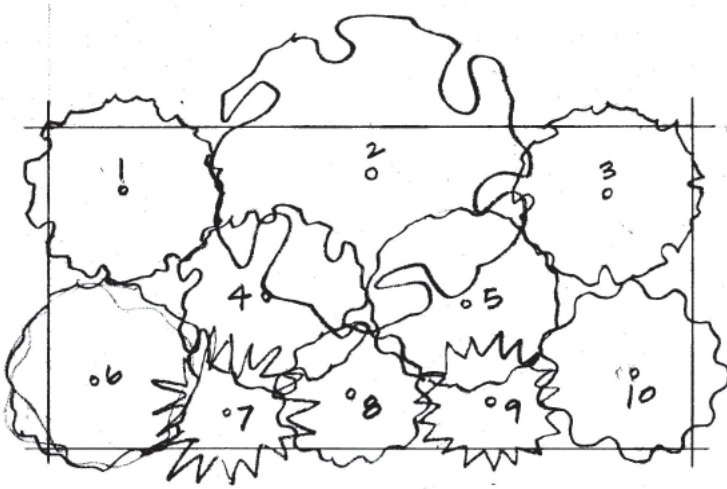

PLANTS

- | | |
|---------------------|-------------------------------------|
| 1. Lindheimer Muhly | 6. Purple Coneflower |
| 2. Apache Plume | 7. Blackfoot Daisy |
| 3. Salvia Leucantha | 8. Pink Skullcap |
| 4. Salvia Greggii | 9. Damianita |
| 5. Globe Mallow | 10. Blue Grama
'Blonde Ambition' |

MATERIALS

- 1 Medium Bag Redenta's Bed Prep
- 9 Bags Compost
- 7 Bags Shredded Hardwood Mulch
- 1 Small Bag Earthworm Castings
- 1 qt Bottle Liquid Seaweed

CACTI, AGAVE & SUCCULENTS

Cacti and succulents will thrive as long as they have very good drainage. Too much water can be a killer.

WATERWISE GARDENING

What a challenge it is to garden here in north Texas. Our soils are not always the best, we have extremes in temperatures and rainfall and water is becoming a precious resource. Our climate is such that we can spend a good portion of the year outdoors. So we still want beautiful outdoor living spaces that are easy to maintain and do not use a lot of water. It is possible to have it all!

Turf requires more water than other plants

Select varieties that are not as thirsty. Mow regularly at the correct height. Or...do you need it all? Could there be more beds under the trees? Could you use stones for pathways? What about raised beds for vegetable gardening?

Trees provide shade for your plants and your home

They lower house and soil temperatures and help prevent moisture loss.

Choose plants that work such as native and well-adapted plants that, once established, require minimal amounts of water

And did you know that herbs such as rosemary, thyme and sage are very drought-tolerant?

Prepare the soil with lots of compost and other organic matter

This will help you grow healthier plants and water will go down to plant roots rather than run off.

Mulch!

A 3-inch layer of mulch keeps plants moist, controls weed growth and protects plants against severe temperature swings.

Water plants only when necessary

New plantings will need more the first year or two. Established plantings should not need more than one inch of water a week. Rain counts! Water deeply to encourage deep roots. Inspect irrigation system on a regular basis.

dallas 2001 Skillman Street 75206
214. 823. 9421

design 817. 882. 6634
design@redentas.com

care 817. 882. 6634
care@redentas.com

redentas.com



redenta's

for the modern gardener

SHOP

DESIGN

CARE

© 2002 redenta's inc